

It's Time You Know the Truth About Your Warehouse Inventory

Inventory management is under more scrutiny than ever before.

The combination of inventory inaccuracies, increased E-Commerce orders, damaged goods and demanding customers have put a strain on already taxed warehouse inventory management practices. A WMS is only as good as the data it receives and when it operates off outdated or inaccurate data, it is felt across your entire business.

Vimaan's customers benefit from always having the most up-to-date and accurate status of their inventory. The access to this data has enabled our customers to:

- Automate manual and error prone auditing and validation tasks
- Decrease time to process and ship customer orders
- Eliminate write-offs for missing inventory or damage claims

Vimaan solutions help you keep tabs on all your inventory from the time it enters your warehouse to the second it leaves (and every second in between). WE ARE WALL TO WALL!

Typical customer results include:

>40%

**REDUCTION
RECEIVING AND
AUDIT LABOR**

>80%

**REDUCTION IN
MIS-SHIPMENTS
AND CLAIMS**

100%

**INVENTORY
LOCATION
ACCURACY**

**And best of all, Vimaan Customers
measure their ROI IN MONTHS, NOT YEARS!**



Warehouse Inventory Vision and Verification

Precise and actionable insights from receiving to shipping and every step in-between

Corporate Headquarters

3180 De La Cruz Blvd, Santa Clara, CA 95054

vimaan.ai | sales@vimaan.ai



DockTRACK Parcel

Small Package Receiving & Shipping Station

Versatile and modular package scanning solution automates tracking, verifying, and inspection of parcels entering and leaving the warehouse

Working with some of the most well-known 3PLs and Brands VIMAAN has engineered DockTRACK Parcel to address the skyrocketing growth of distribution center and fulfillment center package processing. DockTRACK Parcel is a modular and rugged scan station that allows warehouses to process AND inspect packages faster and more accurately. DockTRACK Parcel can be easily introduced into existing workflows and mounted on both conveyors and tabletops. More than a barcode or RFID reader, DockTRACK Parcel scans codes and all other label attributes in addition to tracking quantities and inspecting packages for damages – let's see the handheld scanners do that!

Highly Precise, Touchless Shipping & Receiving Processing



Faster Package Receiving

DockTRACK Parcel scans and captures incoming goods up to 3X faster than manual scans and provides unequivocal, verifiable accuracy.



Increase Order Fulfillment Accuracy

DockTRACK Parcel validates inbound and outbound packages against the WMS order manifests, POs, BOLs, or any other detail, and highlights errors before shipment, ensuring more accurate order processing.



Less Headcount

Manual receiving and shipping auditing can be automated with faster, more exact parcel processing.



Fits into Existing Processes

Streamline your current workflow: These scanners can be easily added as modular components to improve the flow of parcels in and out of your warehouse.



Get Rid of Hand Scanners

Outdated and slow hand-held scanners are slowing warehouses down and can easily be replaced with these highly versatile and accurate cameras and sensors.



Reduce Claims Processing Costs

DockTRACK Pallet stores all incoming and outgoing shipment images in easily searchable photographic archives, allowing you to instantly pull up images for claims or chargeback validation.

DockTRACK Parcel – Scans, Tracks and INSPECTS High Volumes of Packages

Barcode scanning has proven to be an incomplete solution in processing large quantities of incoming and outgoing packages. Warehouses and distribution centers are still expected to provide resources to manually inspect packages to ensure quality. These processes can be expensive, imperfect, and challenging to staff. DockTRACK Parcel provides an unprecedented level of package tracking and inspection that empowers warehouse managers to retire these outdated processes, lowering their labor costs and increasing inventory accuracy to over 99.8%. DockTRACK Parcel also addresses these common warehouse challenges:

- Operational bottlenecks
- Wrong orders reaching customers
- Costly write-offs and penalties

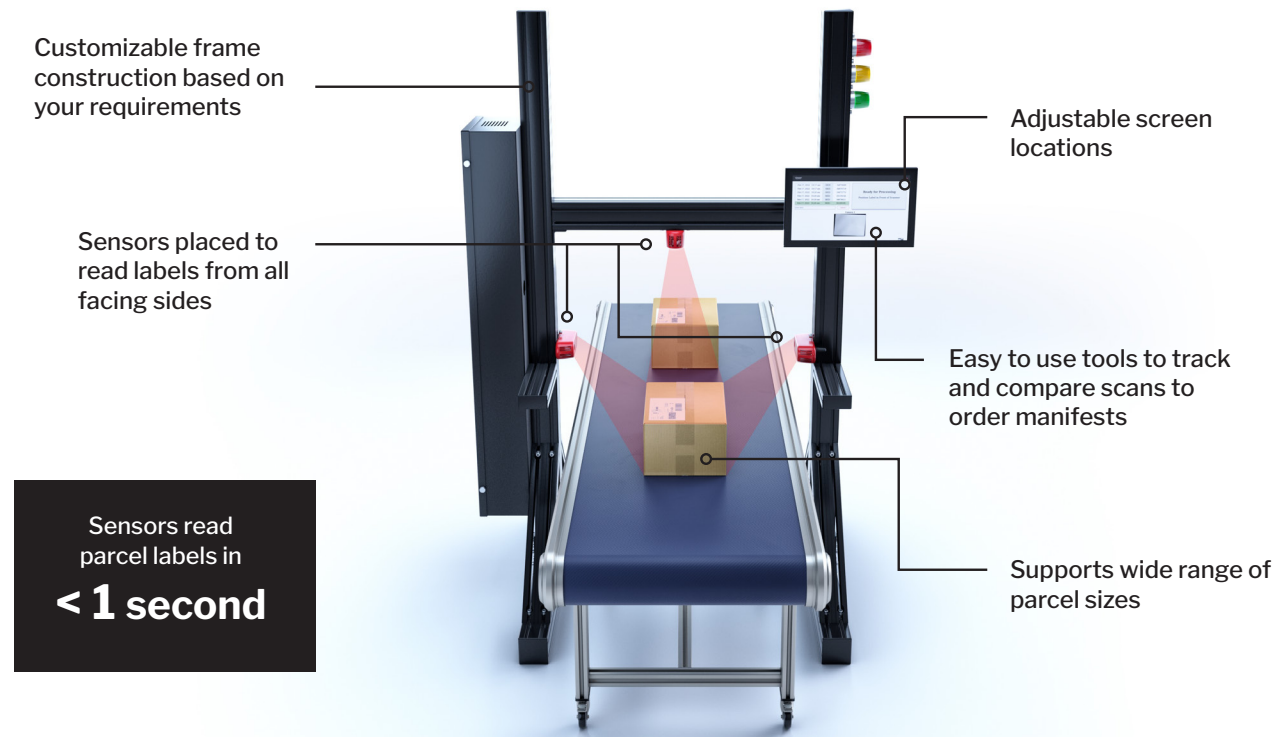

Deep Learning Capabilities



View individual instances of products and quantities



Reads and analyzes product ids in the form of text, barcodes, and 2-D barcodes



Process is robust to lighting changes, disturbances and products

DockTRACK Parcel scans and records conveyed goods entering and leaving your warehouse

- Scans labels and measures package dimensions
- Easily search by date, LPS, BOL, date and/or item
- Identifies anomalies/damage and notifies staff
- Delivers the inventory TRUTH to your warehouse management system (WMS)
- Securely stores all DockTRACK data

ViewDECK Application

DockTRACK transmits all inventory data to the Vimaan ViewDECK web application. ViewDECK is an intuitive tool that allows you to easily search inventory and any location in your warehouse. ViewDECK also generates easy to use reports with actionable data and transmits all DockTRACK data back to your WMS; ensuring you have the most up to date view of your inventory.

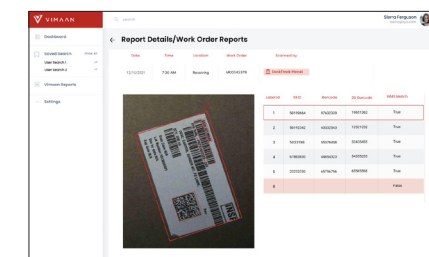
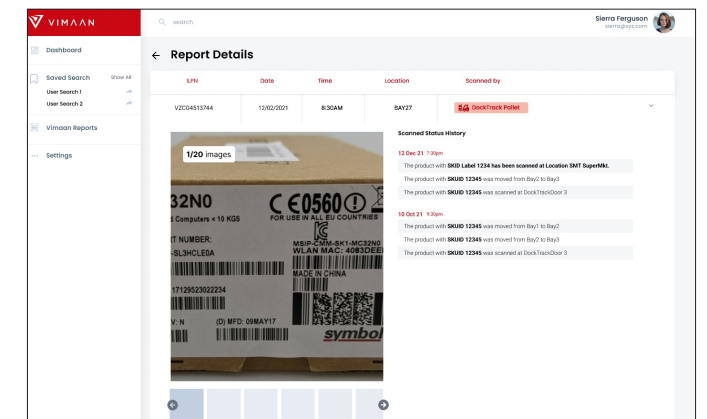

INVENTORY VARIANCE IDENTIFICATION

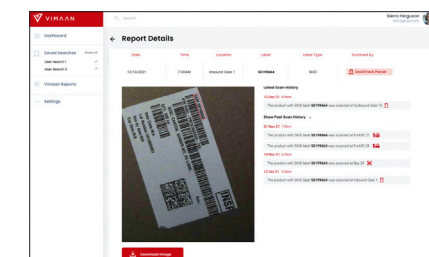
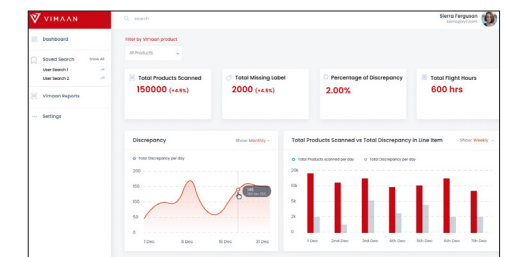

IMAGE ARCHIVES



TRENDING DASHBOARDS

Warehouses with DockTRACK

- Automate SKU validation and scanning
- Achieved a 90% compression in unit processing time
- Have achieved a reported **ROI IN AS LITTLE AS 3 MONTHS**

>40% REDUCTION IN LABOR OVERHEAD

100% INVENTORY LOCATION ACCURACY